

NOTES

1. THIS DRAWING IS TO BE READ IN CONJUNCTION WITH ALL ENGINEERS & ARCHITECT'S DRAWINGS FIGURED DIMENSIONS ONLY (NOT SCALING) TO BE USED. WHERE A CONFLICT OF INFORMATION EXISTS OR IF IN ANY DOUBT - 'ASK'.
2. CONSULTANTS TO BE INFORMED IMMEDIATELY OF ANY DISCREPANCIES BEFORE WORK PROCEEDS.

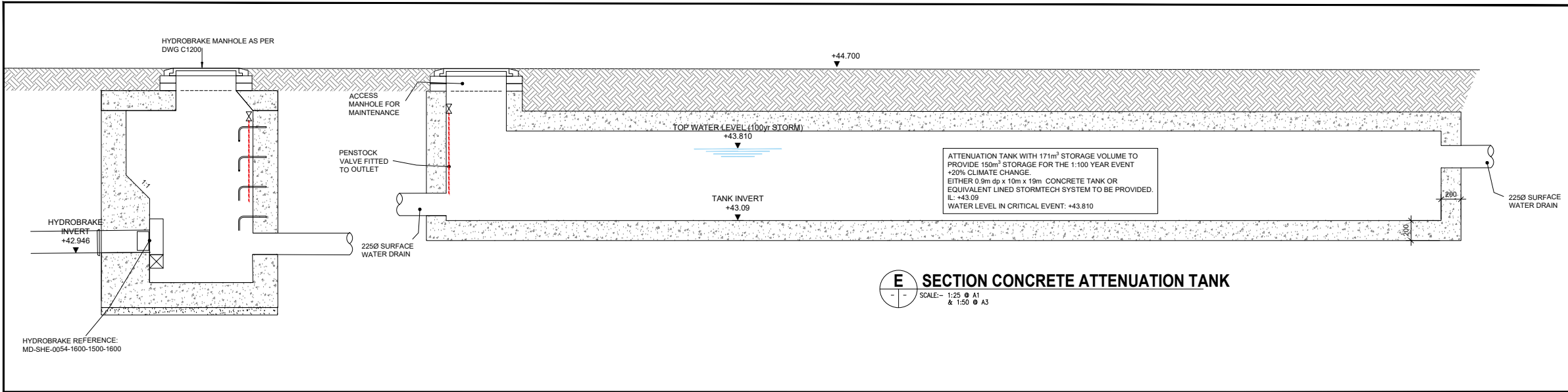
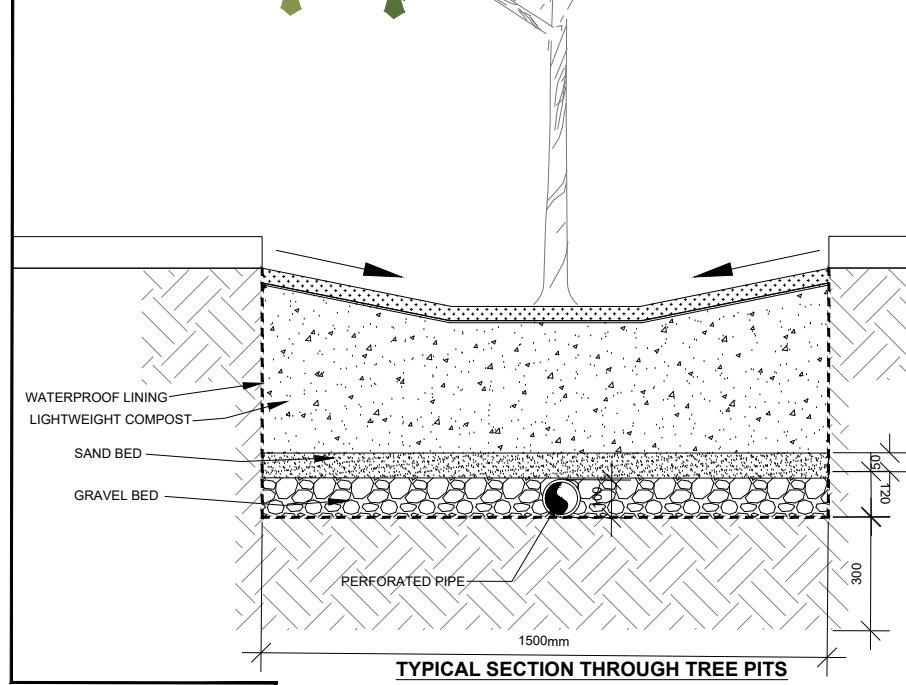
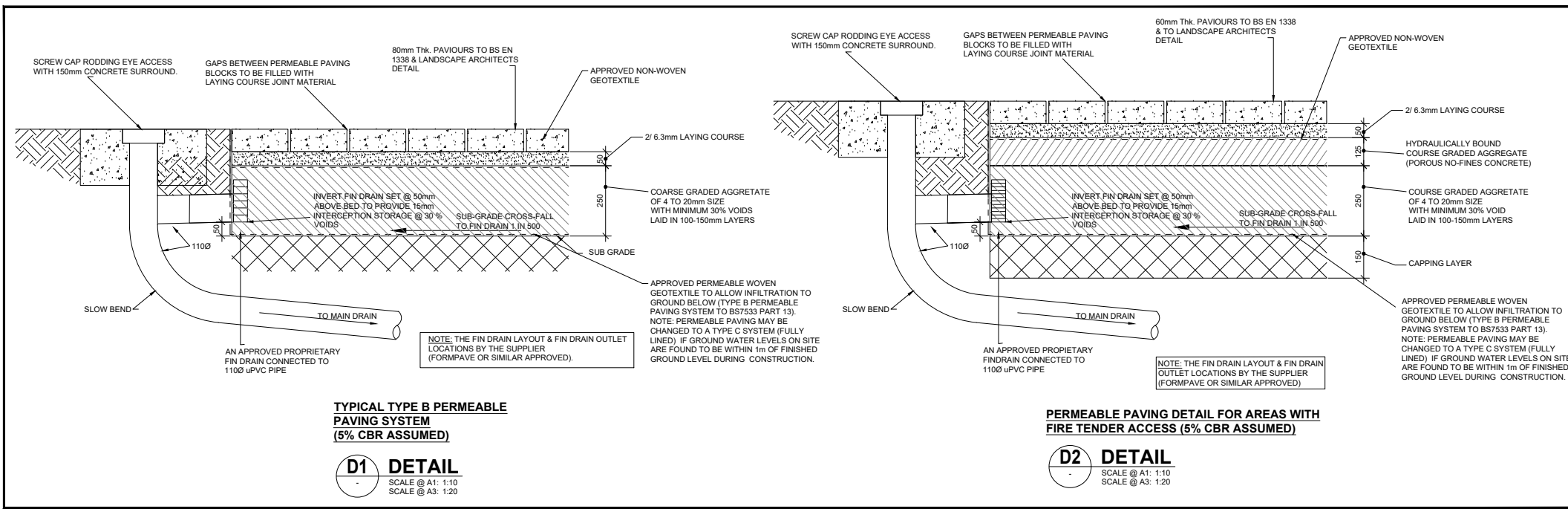
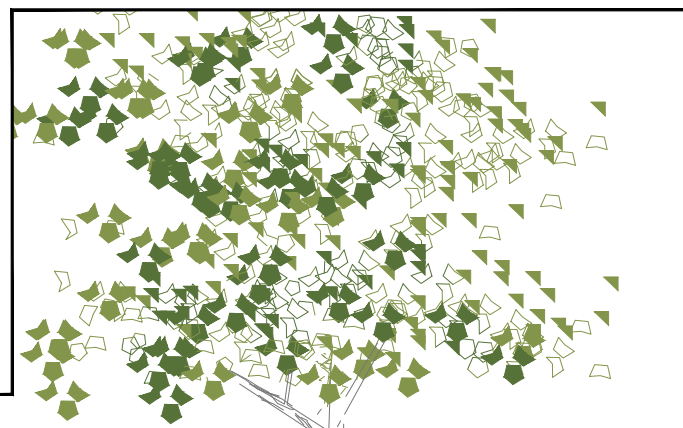
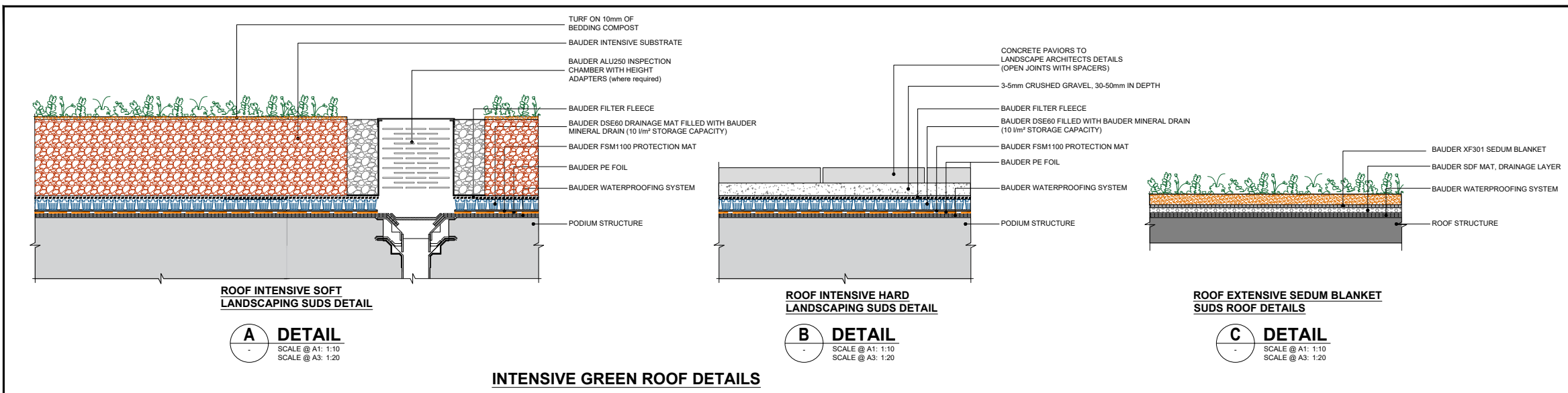

| | | | | | |
|-------|----------|------------------------------|-----|------|------|
| PL2 | 11.03.22 | REVISED PLANNING APPLICATION | POD | BM | BM |
| PL1 | 04.09.20 | ISSUED FOR PLANNING | TRM | TRM | TRM |
| ISSUE | DATE | DESCRIPTION | DRN | P.E. | P.D. |

PLANNING

BM
 DUBLIN OFFICE: Sandwith House, 52-54 Lower Sandwith Street, Dublin 2, Ireland. Tel: (01) 677 3200 Fax: (01) 677 3164
 LONDON OFFICE: 12 Mill Street, London SE1 2AY, United Kingdom. Tel: (0044) 084 5413 2722

Consulting Engineers, Civil, Structural, Project Management. E-mail: bmce@bmce.ie Web: www.bmce.ie

The Institution of Structural Engineers **ACEI**

| | |
|---------------------------------------------------------|--------------------------------------------|
| CLIENT ORCHID RESIDENTIAL LTD. | |
| PROJECT TITLE GOATSTOWN STUDENT ACCOMMODATION | BM PROJECT No. 19289 |
| MODEL REFERENCE 19289-BMD-ZZ-XX-DR-C-1215 | MODEL REV. / SUITABILITY P1 / S0 |
| DRAWING TITLE SuDS DETAILS | |
| DRAWING No. 19289-BMD-ZZ-XX-DR-C-1215 | ISSUE PL2 |