

1 EXISTING BUILDING - SOUTH ELEVATION
1 : 200

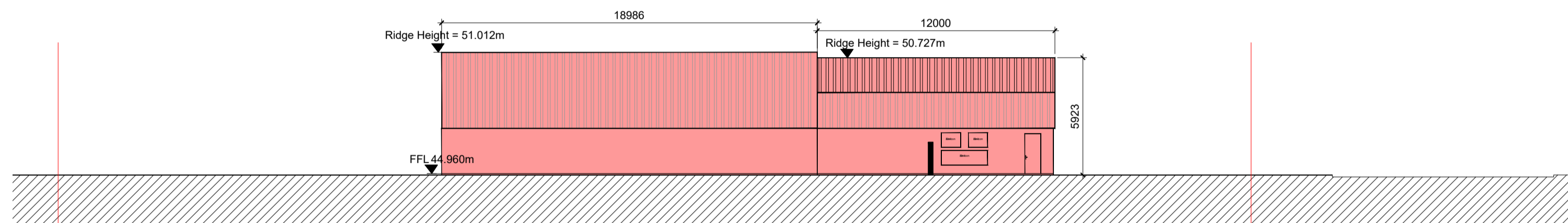

2 EXISTING BUILDING - NORTH ELEVATION
1 : 200

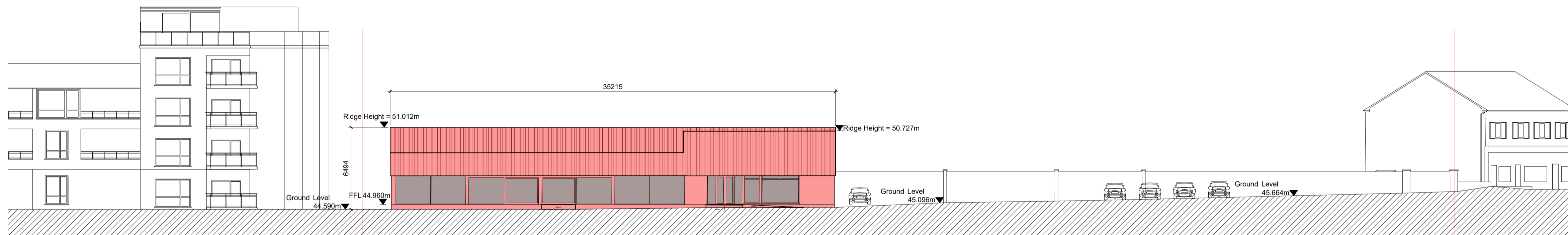

3 EXISTING BUILDING - WEST ELEVATION
1 : 200

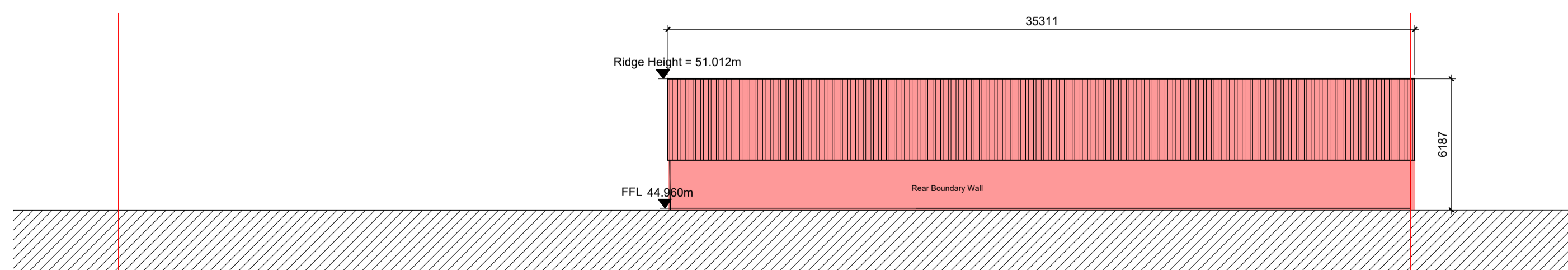

4 EXISTING BUILDING - EAST ELEVATION
1 : 200

Notes:
DO NOT SCALE FROM THIS DRAWING. USE FIGURED DIMENSIONS IN ALL CASES. VERIFY DIMENSIONS ON SITE AND REPORT ANY DISCREPANCIES TO THE ARCHITECTS IMMEDIATELY. THIS DRAWING TO BE READ IN CONJUNCTION WITH THE ARCHITECTS SPECIFICATION. © THIS DRAWING IS COPYRIGHT AND MAY ONLY BE REPRODUCED WITH THE ARCHITECTS PERMISSION.

OS License Number - AR 002220
Projection / Spatial Reference:
Projection: RENE195 Irish Transverse_Mercator
Centre Point Coordinates:
X,Y = 71752,73982
Reference Index:
Map Series / Map:
1:1,000 / 3329-23
1:1,000 / 3392-03
Vertical Datum:
Main Head

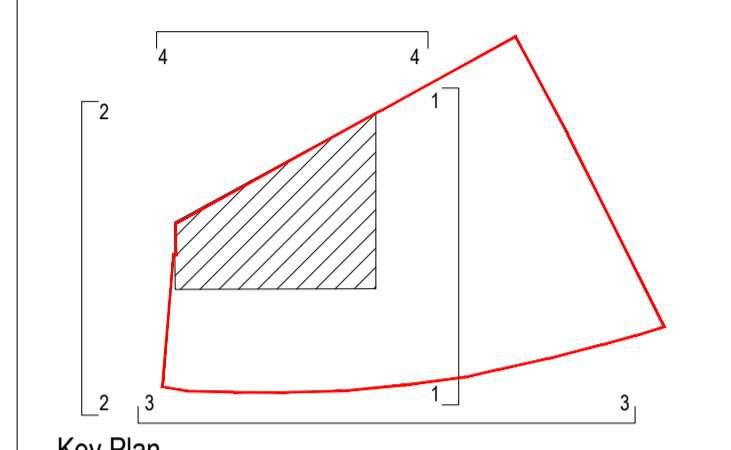
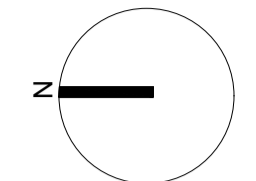

Key Plan

PLANNING LEGEND

SYMBOL	DESCRIPTION
	SITE BOUNDARY LINE
	TO BE DEMOLISHED

Rev	Date	DRN	Description
P3	March 22	LW	Planning
P2	28/08/20	LW	Planning
P1	25/02/20	LW	Pre-Planning ABP issue

Reddy Architecture + Urbanism
Dartry Mills,
Dartry Road,
Dublin 5, D06 Y0E3
T: +353 (0)1 4987000
W: www.reddyarchitecture.com
E: info@reddyarchitecture.com

Client Details:
Orchid Residential Ltd,
9 Clare Street, Dublin 2

Project Details:
PROPOSED STUDENT RESIDENCE
GOATSTOWN ROAD, DUBLIN 14

Drawing Title:
Existing Elevations

Job No	Date	Scale@A1
19-181D	March 22	1:200
Status	Drawn By:	
Planning	LW	
Purpose	Checked By:	
Planning Permission	JB	

Drawing Number	Revision
19-181D-RAU-ZZ-ZZ-DR-A-SVY-203	P03